



**transport**  
Department:  
Transport  
Province of KwaZulu-Natal

**OFFICIAL OPENING REGISTER  
BID/TENDER/QUOTATION**

COST CENTRE:	Eshowe
CLOSING DATE:	12-Dec-16
CLOSING TIME:	11h00

REF NO:	C285/3010/S/1/2017 T
DESCRIPTION:	The Construction of L2015 (Mgojane) Local Road

**LIST OF OFFERS RECEIVED**

NO.	NAME OF SUPPLIER	CIDB CRS NUMBER	TENDER AMOUNT as indicated in Price page/ Form of offer	KEY PERSONNEL CURRICULUM VITAE Submitted Yes/No	SARS TAX CLEARANCE CERTIFICATE YES/NO/	VAT VENDOR YES/NO	B-BBEE SCORECARD*		REGISTER OF TENDER DEFAULTERS/RESTRICTION LISTS CHECKED Yes/No	GOODSTANDING FROM BANK
							Submitted YES/NO/ CERTIFIED	B-BBEE Level		
1	IBAMBEPHANSI TRADING ENTERPRISE	207232	R 691,120.08	YES	YES	NO	YES	1	n/a	YES
2	NCOLOSI PROJECTS (PTY) (LTD)	10015870	R 1,354,325.70	YES	YES	NO	YES	1	n/a	YES
3	TRILLIONAIRE GROUP	10027077	R 1,661,433.01	YES	YES	YES	NO	-	n/a	YES
4	SIYASIZA INVESTMENT CC	122364	R 978,425.88	YES	NO	YES	NO	-	n/a	YES
5	NHLANGULELA CONSTRUCTION	158708	R 507,508.85	YES	YES	YES	YES	1	n/a	YES
6	VELENKOSINI CONSTRUCTION	116992	R 790,255.33	YES	YES	YES	YES	1	n/a	YES
7	TERBITEX CC	258502	R 574,795.81	YES	YES	YES	YES	2	n/a	YES
8	KWAROKWERG TRADING	260899	R 1,046,168.40	YES	YES	YES	YES	1	n/a	YES
9	SIQINISEKA CATERING AND TRADING	10013596	R 921,704.64	YES	YES	YES	YES	1	n/a	YES
10	YAMANDOSI TRADING	237887	R 947,106.30	YES	YES	NO	YES	1	n/a	NO
11	VULINDLELA JSB CONSTRUCTION	153419	R 1,054,638.39	YES	NO	YES	YES	1	n/a	YES
12	LINDELO CONSTRUCTION	164071	R 1,002,287.60	YES	YES	YES	YES	3	n/a	YES
13	AFRICAN SPEAR ENERGY TRADING CC	258336	R 732,205.78	YES	NO	YES	NO	1	n/a	YES

\*verification still to be undertaken

COMPLETED BY: (SCM Official)

Name:	Nondumiso W
Surname:	Dluyigwan
Signature:	
Date:	12/12/16

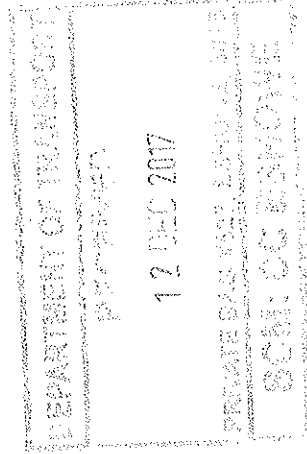

WITNESSED BY:

12.12.2016



**transport**  
Department:  
Transport  
Province of KwaZulu-Natal

**OFFICIAL OPENING REGISTER  
BID/TENDER/QUOTATION**

COST CENTRE:	Eshowe
CLOSING DATE:	12-Dec-16
CLOSING TIME:	11h00

REF NO:	C285/3010/S/1/2017 T
DESCRIPTION:	The Construction of L2015(Mgojane) Local Road

**LIST OF OFFERS RECEIVED**

NO.	NAME OF SUPPLIER	CIDB CRS NUMBER	TENDER AMOUNT as indicated in Price page/ Form of offer	KEY PERSONNEL CURRICULUM VITAE Submitted Yes/No	SARS TAX CLEARANCE CERTIFICATE YES/NO/	VAT VENDOR YES/NO	B-BBEE SCORECARD*		REGISTER OF TENDER DEFAULTERS/RESTRICTION LISTS CHECKED Yes/No	GOODSTANDING FROM BANK
							Submitted YES/NO/ CERTIFIED	B-BBEE Level		
14	FUNINGCEBO CONSTRUCTION	246623	R 901,451.12	YES	YES	YES	YES	1	n/a	YES
15	AMAGUGU TRADING	121595	R 593,322.98	YES	YES	YES	YES	1	n/a	YES
16	GOYI CONTRACTING AND TRADING	221543	R 575,061.90	YES	YES	NO	YES	1	n/a	YES
17	DOSHULU TRADING AND PROJECTS	337583	R 677,003.45	YES	YES	YES	YES	1	n/a	YES
18	AKWANDE KONKE CONSTRUCTION	10007504	R 7,068,613.85	YES	YES	YES	YES	1	n/a	YES
19	PHILASANDE TRADING	251650	R 683,510.94	YES	YES	YES	YES	1	n/a	YES
20	POPANI AND MSESHI CONSTRUCTION	10071365	R 1,157,132.71	YES	YES	YES	YES	1	n/a	YES
21	LIFETIME PROJECTS AND TRA	10044221	R 970,005.00	NO	YES	YES	YES	1	n/a	YES
22	THEMBA KUYE CONSTRUCTION	106877	R 1,189,907.05	YES	NO	YES	YES	1	n/a	YES
23	SOBONAKHONA CIVILS	10071017	R 625,461.90	YES	NO	NO	YES	1	n/a	YES
24	NIKERESA CONSTRUCTION	10014420	R 928,354.90	YES	YES	YES	YES	3	n/a	YES
25	DZM INVESTMENTS	113905	R 792,086.02	YES	YES	YES	YES	NCC	n/a	YES
26	DA WAY PROJECTS	263280	R 714,223.57	YES	NO	YES	YES	1	n/a	YES

\*verification still to be undertaken

COMPLETED BY: (SCM Official)

Name:	Nophumiso W
Surname:	Dingware
Signature:	
Date:	12/12/16

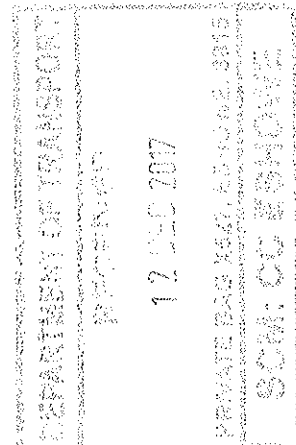

WITNESSED BY:

SINETHLAWHA NOLUANE  
PROJECT CONSULTANT  
12 Dec 2016



OFFICIAL OPENING REGISTER  
 BID/TENDER/QUOTATION

**transport**  
 Department:  
 Transport  
 Province of KwaZulu-Natal

COST CENTRE: Eshowe  
 CLOSING DATE: 12-Dec-16  
 CLOSING TIME: 11h00

REF NO: C285/3010/S/1/2017 T  
 DESCRIPTION: The Construction of L2015 (Mgojane) Local Road

LIST OF OFFERS RECEIVED

NO.	NAME OF SUPPLIER	CIDB CRS NUMBER	TENDER AMOUNT as indicated in Price page/ Form of offer	KEY PERSONNEL CURRICULUM VITAE Submitted Yes/No	SARS TAX CLEARANCE CERTIFICATE YES/NO/	VAT VENDOR YES/NO	B-BBEE SCORECARD*		REGISTER OF TENDER DEFAULTERS/RESTRICTION LISTS CHECKED Yes/No	GOODSTANDING FROM BANK
							Submitted YES/NO/ CERTIFIED	B-BBEE Level		
27	IVOVO TRADING SERVICES	153531	R 911,006.53	YES	YES	YES	YES	1	n/a	NO
28	ZENZELE BHEKI TRADING	201638	R 975,553.08	YES	YES	YES	YES	1	n/a	YES
29	IZIQU TRADERS AND SUPPLIERS	23167	R 1,315,274.00	YES	NO	YES	YES	NCC	n/a	YES
30	LET KIDS PLAY CC	10018223	R 929,490.85	YES	YES	YES	YES	NCC	n/a	YES
31	MFANYANA CONSTRUCTION CC	137490	R 775,061.70	YES	YES	YES	YES	1	n/a	YES
32	AMAKHABAZELA CONSTRUCTION	10029350	R 745,043.92	YES	YES	YES	YES	1	n/a	NO
33	NOZIMBATHO TRADING	-	R 1,081,682.13	NO	YES	YES	YES	NCC	n/a	YES
34	ZWILE FENCING AND BUILDING	106850	R 499,102.17	NO	YES	NO	YES	1	n/a	YES
35	IMUVA CONSTRUCTION AND SERV	10036712	R 668,213.28	YES	YES	YES	YES	1	n/a	NO
36	J4 GIHOVIA CONSTRUCTION	134323	R 755,746.63	YES	YES	YES	YES	3	n/a	YES
37	DIHLOBOS TRADING ENTERPRISE	-	R 733,988.43	YES	YES	YES	NO	-	n/a	NO
38	SLAMING CONSTRUCTION	239849	R 692,615.70	YES	YES	NO	YES	1	n/a	NO
39	KWAZULU BULK LOGISTICS	145312	R 925,333.36	YES	NO	YES	YES	1	n/a	YES

\*verification still to be undertaken

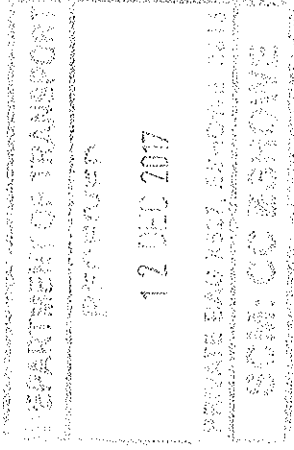

WITNESSED BY: SHIRAZIHLA Ncwane

BUYER CONSULTANT  
12.12.2016

COMPLETED BY: (SCM Official)  
 Name: Nondumiso W  
 Surname: Dhanywane  
 Signature: A  
 Date: 12/12/16



**transport**  
Department:  
Transport  
Province of KwaZulu-Natal

OFFICIAL OPENING REGISTER  
BID/TENDER/QUOTATION

COST CENTRE: Eshowe  
CLOSING DATE: 12-Dec-16  
CLOSING TIME: 11h00

REF NO: C285/3010/S/1/2017 T  
DESCRIPTION: The Construction of L2015 (Mgojane) Local Road

LIST OF OFFERS RECEIVED

NO.	NAME OF SUPPLIER	CIDB CRS NUMBER	TENDER AMOUNT as indicated in Price page/ Form of offer	KEY PERSONNEL CURRICULUM VITAE Submitted Yes/No	SARS TAX CLEARANCE CERTIFICATE YES/NO/	VAT VENDOR YES/NO	B-BBEE SCORECARD*		REGISTER OF TENDER DEFAULTERS/RESTRICTION LISTS CHECKED Yes/No	GOODSTANDING FROM BANK
							Submitted YES/NO/ CERTIFIED	B-BBEE Level		
40	UGALAGALA CONSTRUCTION	119124	R 875,842.50	YES	YES	YES	YES	1	n/a	YES
41	ISAMBULOSETHU TRADING	212350	R 606,199.10	YES	YES	YES	YES	1	n/a	NO
42	SINETHEMBA-AFRICA CONTRACTORS 27	186661	R 504,923.00	YES	YES	YES	YES	1	n/a	YES
43	SHAKTI PLANT AND CIVILS	253802	R 738,209.53	YES	YES	YES	YES	1	n/a	YES
44	MIVELANI TRADING AND PROJECTS	10054267	R 682,907.29	YES	YES	YES	YES	1	n/a	YES
45	NDALOKUHLE CONTRACTING	10016333	R 945,051.45	YES	YES	NO	YES	1	n/a	YES
46	IKHAYA-LAMI PROJECTS CC	143761	R 740,485.03	YES	YES	YES	YES	1	n/a	YES
47	AST-AFRICA TRADING 412 CC	106750	R 976,163.66	YES	NO	YES	NO	-	n/a	YES
48	TOUHLINE CONATRUCTION	106999	R 1,022,595.18	YES	YES	YES	YES	1	n/a	YES
49	MPILEBANZI PROJECTS	10004038	R 837,112.37	YES	YES	YES	YES	1	n/a	YES
50	MSENIWOKUHLE TRADING	10080626	R 960,961.05	YES	YES	NO	YES	NCC	n/a	YES
51	KHULAKANCANE BUSINESS ENTERPRISE	161027	R 760,548.66	YES	YES	YES	YES	1	n/a	YES
52	SE SIBA TRADING ENTERPRISE	255563	R 722,704.50	YES	YES	NO	YES	1	n/a	YES

\*verification still to be undertaken

COMPLETED BY: (SCM Official)

Name: Nondumiso N  
Surname: Dikgongwe  
Signature: [Signature]  
Date: 12/12/16

WITNESSED by:

[Signature] SIKHLELA NDUANE  
[Signature] SCM CONSULTANT  
12.12.2016

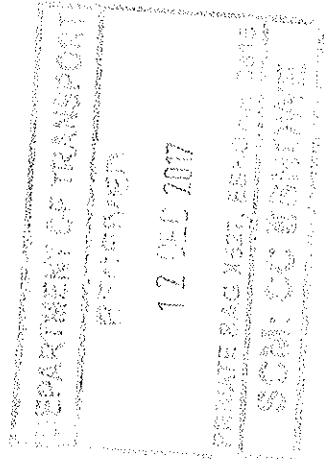



**transport**  
Department:  
Transport  
Province of KwaZulu-Natal

**OFFICIAL OPENING REGISTER  
BID/TENDER/QUOTATION**

COST CENTRE: Eshowe  
CLOSING DATE: 12-Dec-16  
CLOSING TIME: 11h00

REF NO: C285/3010/S/1/2017 T

DESCRIPTION: The Construction of L2015 (Mgojane) Local Road

**LIST OF OFFERS RECEIVED**

NO.	NAME OF SUPPLIER	CIDB CRS NUMBER	TENDER AMOUNT as indicated in Price page/ Form of offer	KEY PERSONNEL CURRICULUM VITAE Submitted Yes/No	SARS TAX CLEARANCE CERTIFICATE YES/NO/	VAT VENDOR YES/NO	B-BBEE SCORECARD*		REGISTER OF TENDER DEFAULTERS/RESTRICTION LISTS CHECKED Yes/No	GOODSTANDING FROM BANK
							Submitted YES/NO/ CERTIFIED	B-BBEE Level		
53	THOBELNQAKADI CONSTRUCTION	269269	R 1,464,079.42	YES	YES	YES	NO	-	n/a	YES
54	ISIKHWEBU TRADING	10067426	R 1,415,355.54	YES	YES	YES	YES	1	n/a	YES
55	MALEJ DEVELOPMENT SERVICES	216937	R 887,015.89	YES	YES	YES	YES	3	n/a	YES
56	CAPSTAN TRADING 394	934016	R 770,589.81	YES	YES	YES	YES	1	n/a	YES

\*verification still to be undertaken

COMPLETED BY: (SCM Official)

Name:	
Surname:	
Signature:	
Date:	

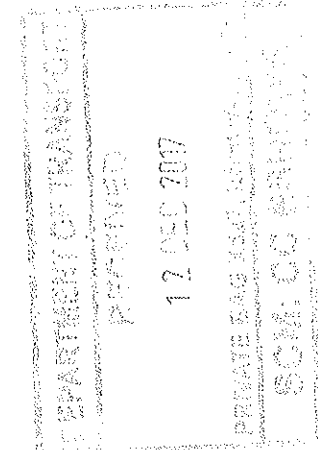

WITNESSED by:  
SINETHLANTHA NOUNANE  
SUPER CONSULTANT  
10.12.2016